

Il estoit fillette for Clarinet Quartet

Clement Janequin (1475?-1560?)

arr. M. Kamada

25 **C**

33

Clarinet I in B \flat

Il estoit fillette for Clarinet Quartet

Clement Janequin (1475?-1560?)

arr. M. Kamada

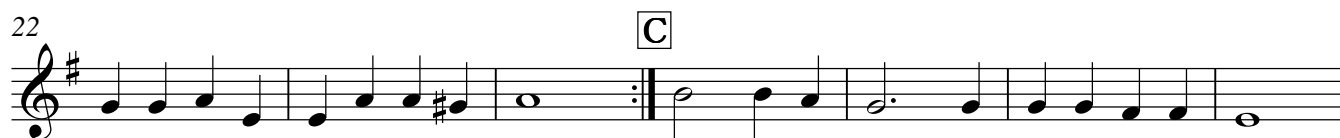

Clarinet II in B \flat

Il estoit fillette for Clarinet Quartet

Clement Janequin (1475?-1560?)

arr. M. Kamada

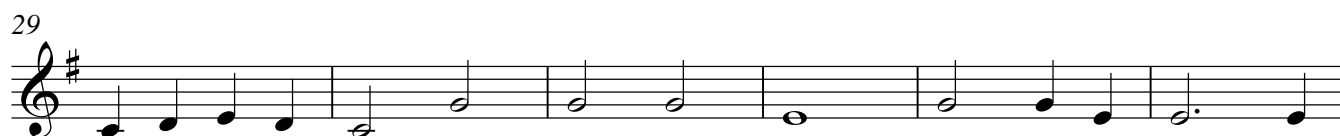
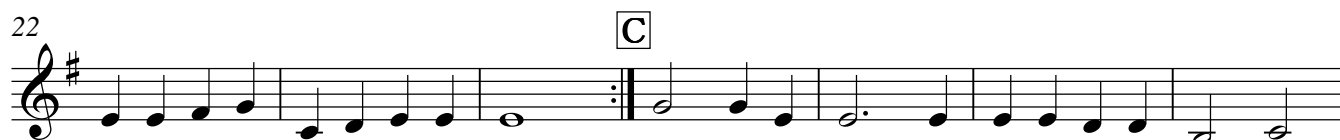
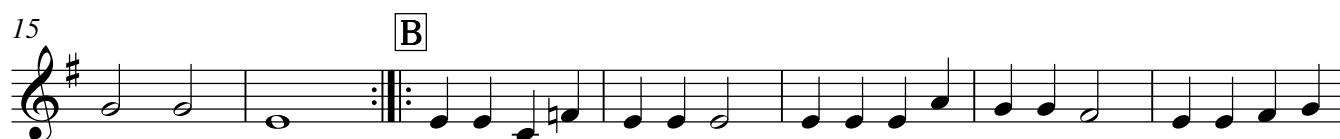

Clarinet III in B \flat

Il estoit fillette for Clarinet Quartet

Clement Janequin (1475?-1560?)

arr. M. Kamada

Bass Clarinet in Bb

Il estoit fillette
for Clarinet Quartet

Clement Janequin (1475?-1560?)
arr. M. Kamada

